LAND FOR SALE

+/- 2.75 ACRES

LOCATED ON NAHUNTA RD PIKEVILLE NC

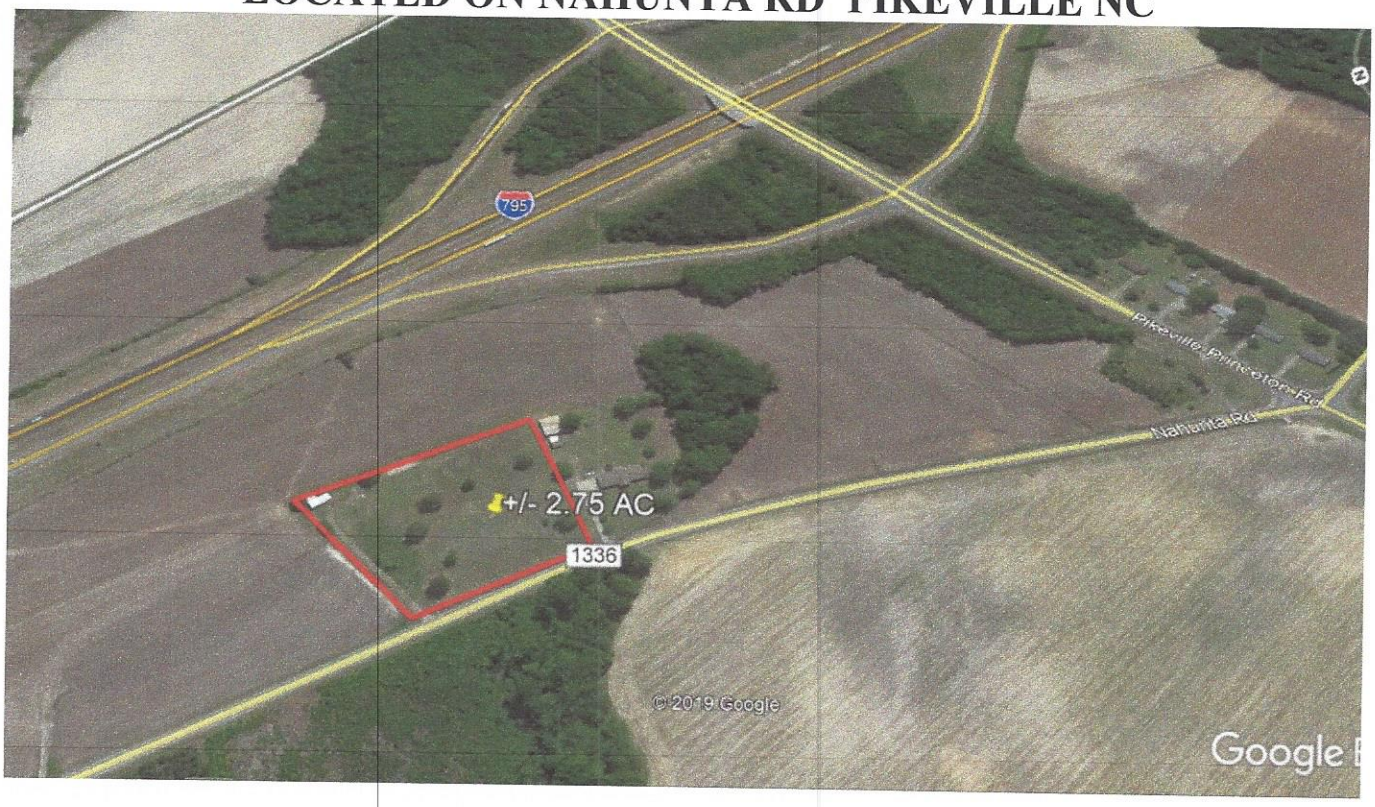

NEW ASKING PRICE $69,000.00

- LOCATED NEAR THE I-795 INTERSECTION WITH PIKEVILLE PRINCETON RD
- COUNTY WATER AVAILABLE
- CURRENTLY ZONED R-20 (COMMERCIAL POTENTIAL WITH A SUCCESSFUL REZONING)
- NO DEED RESTRICTIONS
- OVER 300' OF ROAD FRONTAGE
- TWO EXISTING PARCELS(2 ACRES AND .75 ACRE) WILL SELL SEPARATE

COX CONSTRUCTION AND PROPERTIES

CONTACT: CHRIS COX, CCIM 919.738.9574

104 TWIN OAKS PLACE GOLDSBORO NC 27530

WWW.COXPROPERTY.COM